

OFFICE COPY

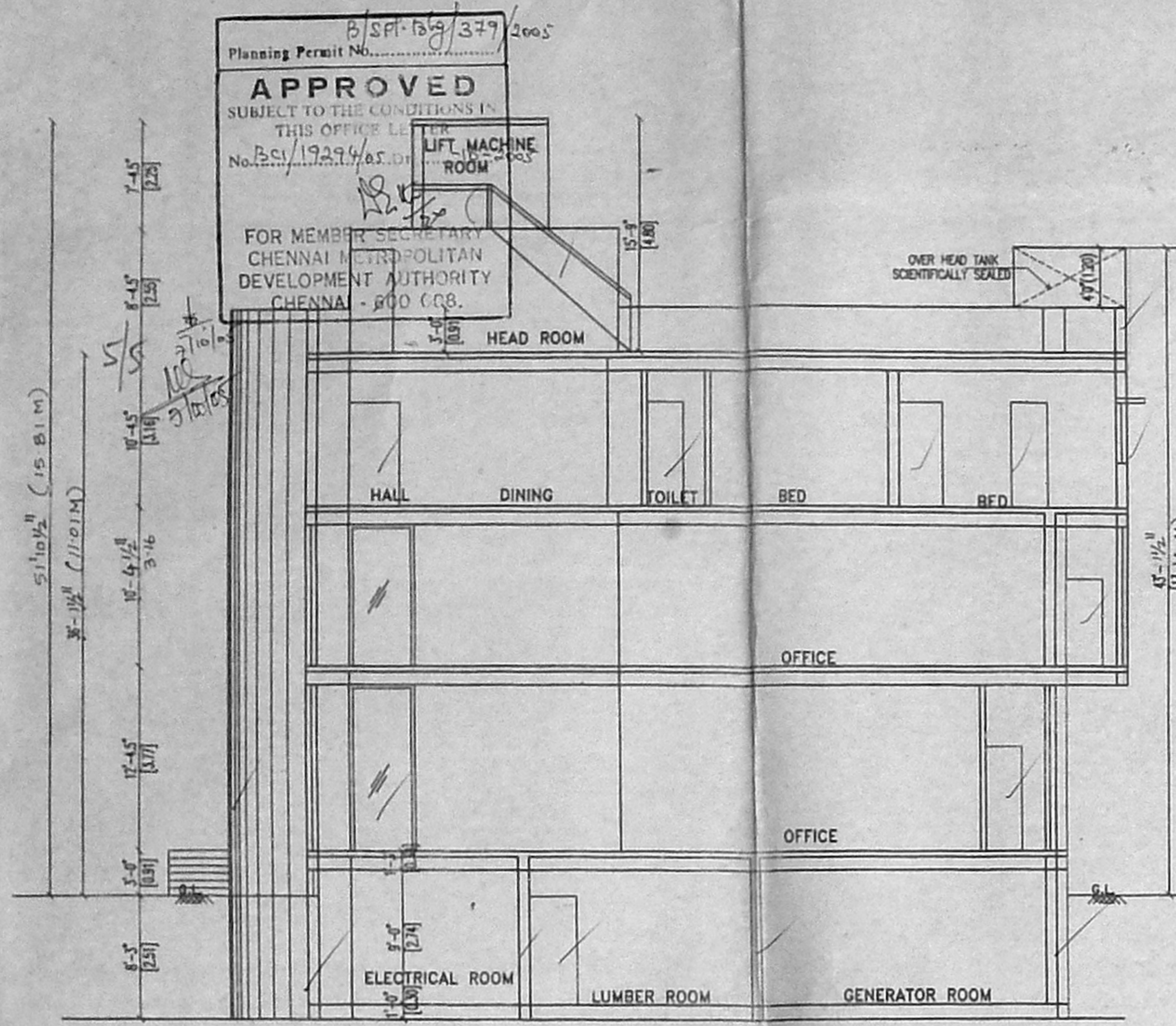

SECTION ON AB

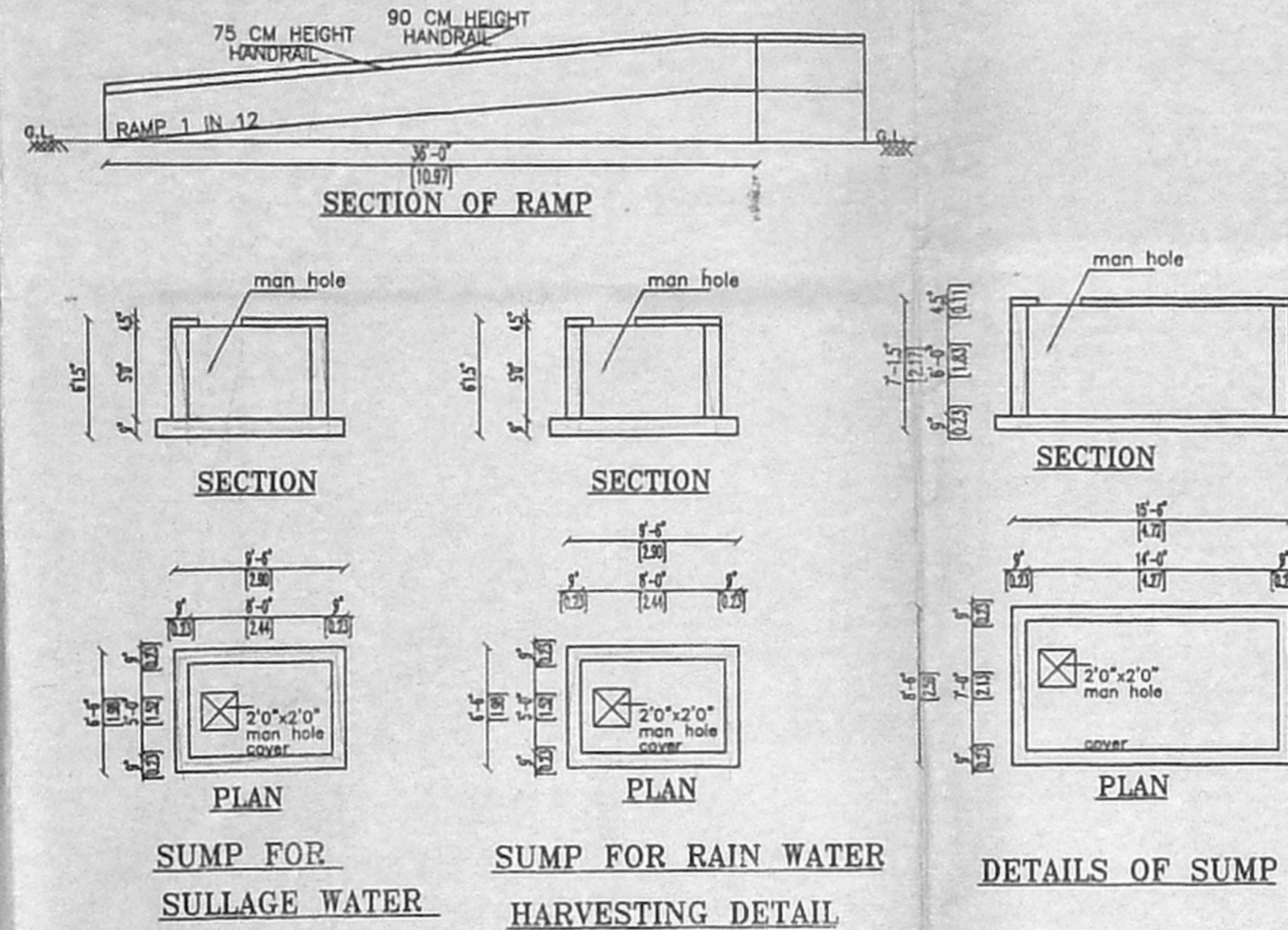

SUMP FOR SULLAGE WATER SUMP FOR RAIN WATER HARVESTING DETAIL DETAILS OF SUMP

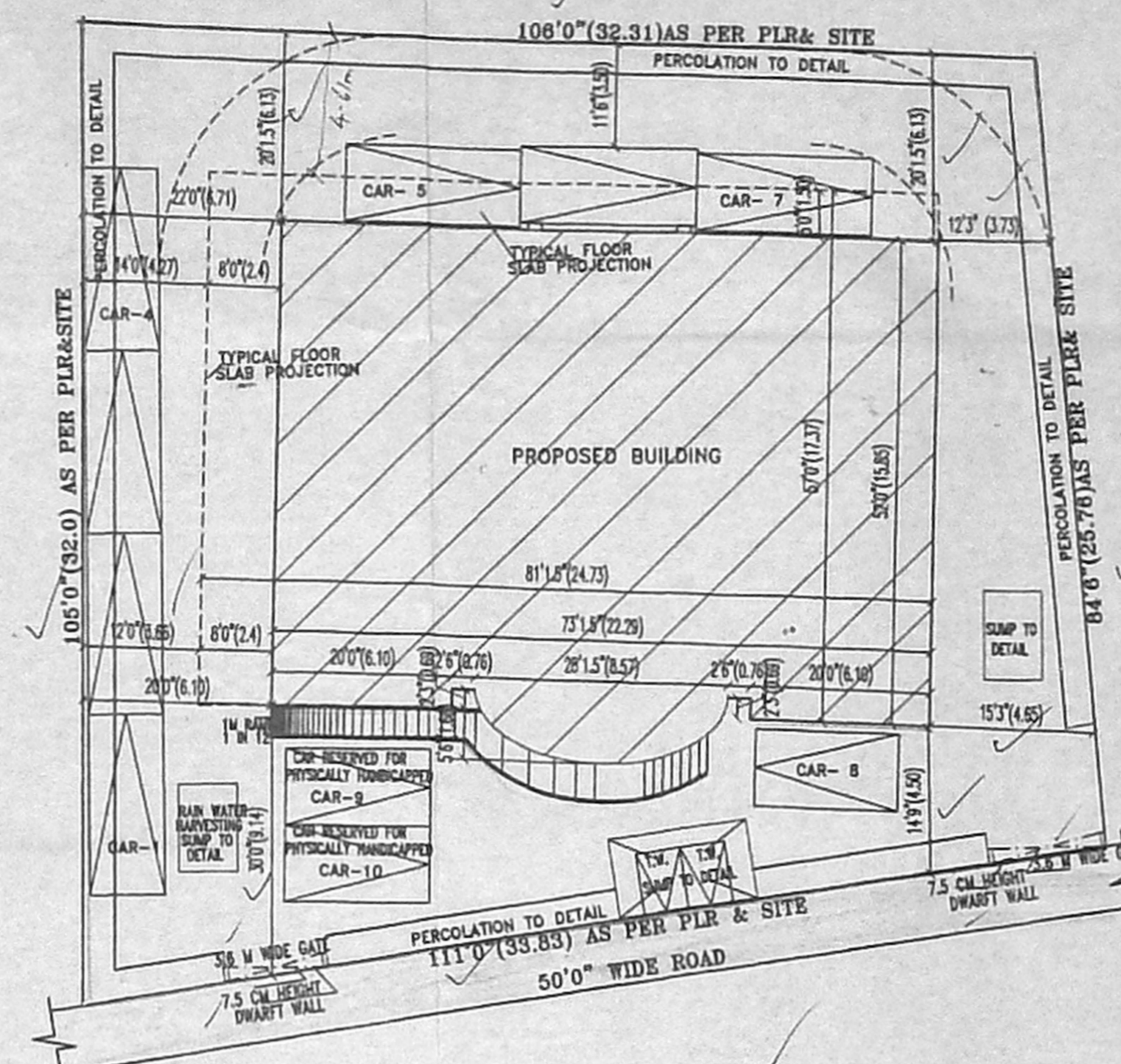

SITE PLAN (SCALE: 1"=16'0")

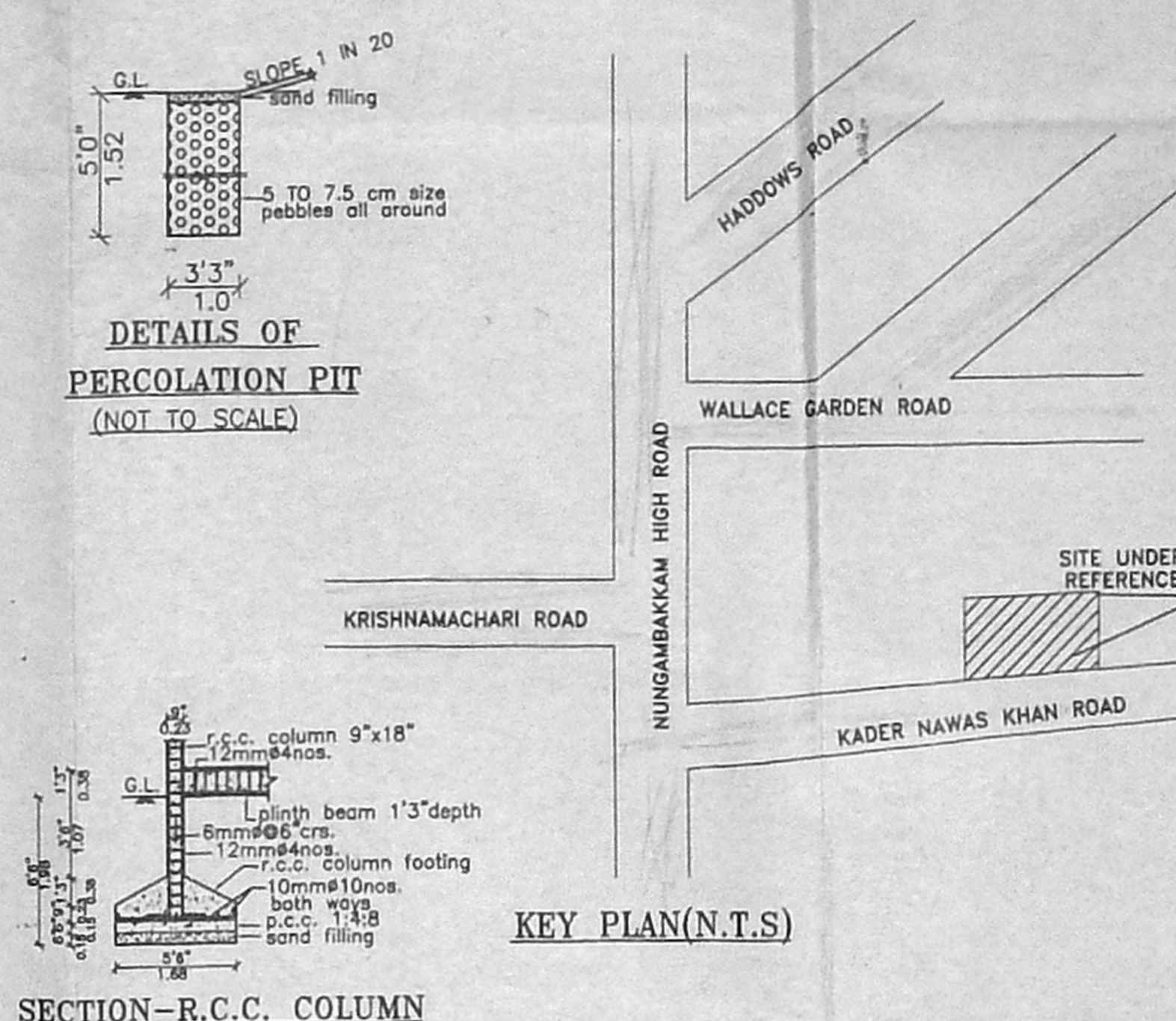

DETAILS OF PERCOLATION PIT (NOT TO SCALE)

SECTION - R.C.C. COLUMN

KEY PLAN (N.T.S)

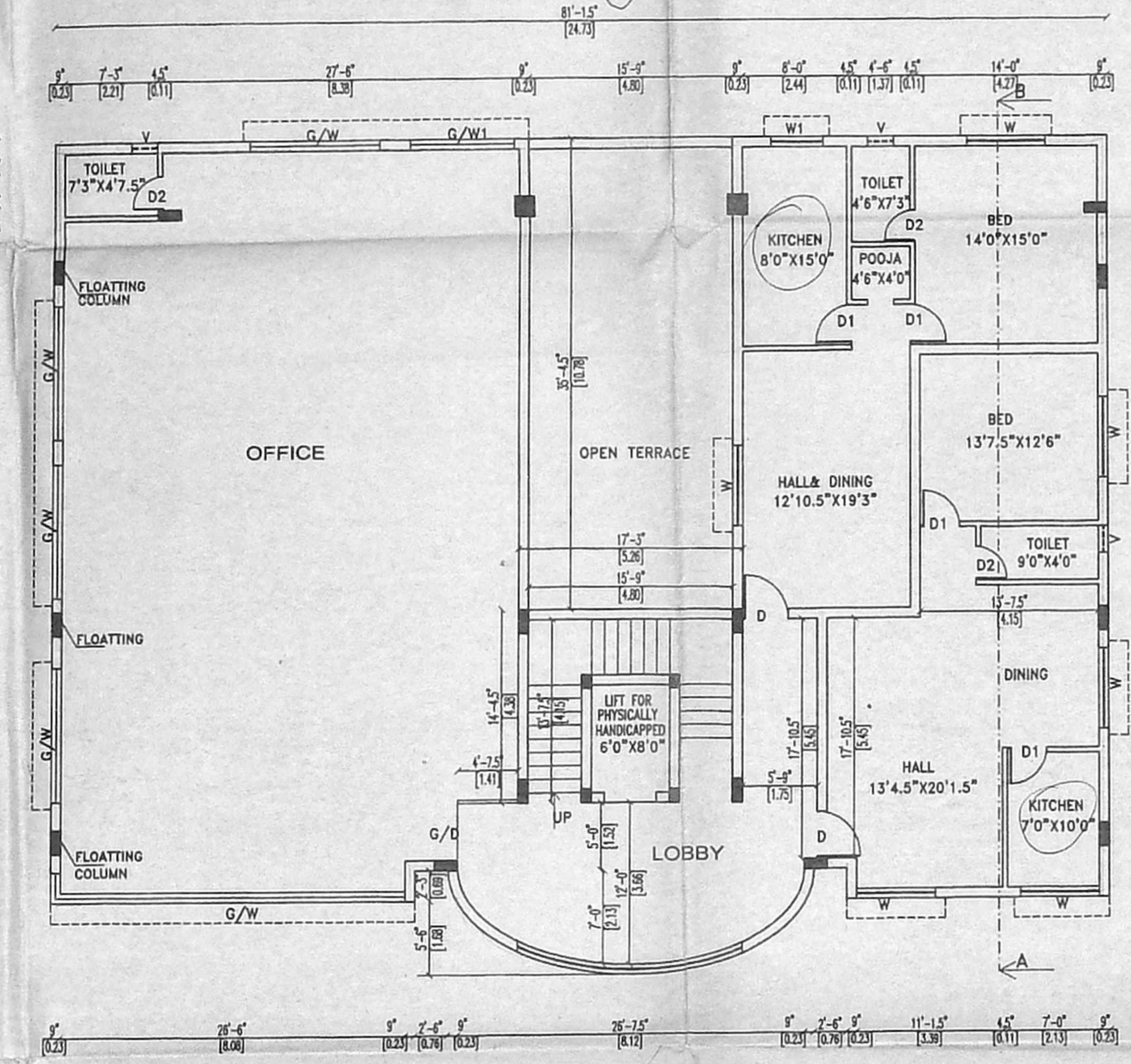

SECOND FLOOR PLAN

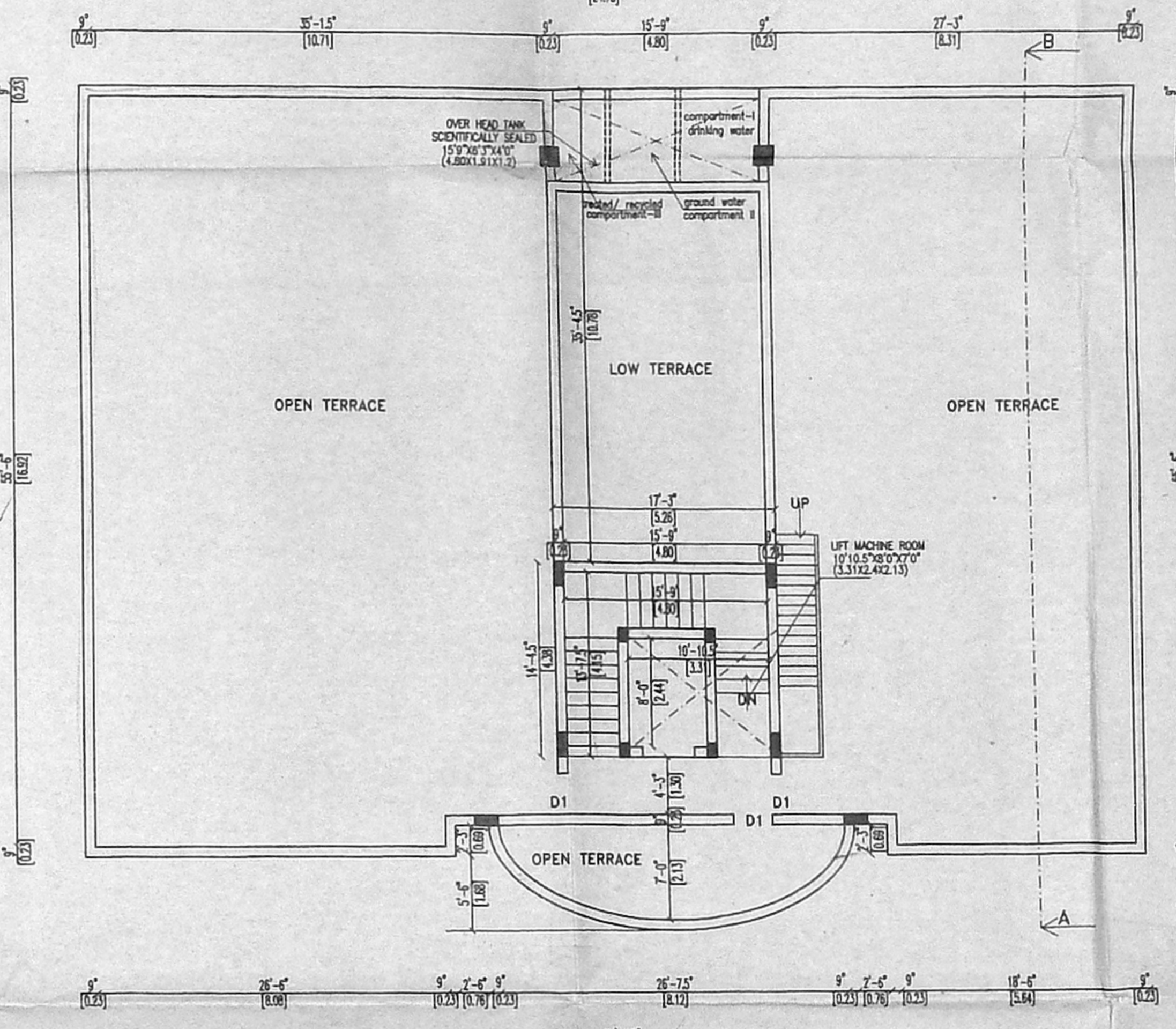

TERRACE FLOOR PLAN

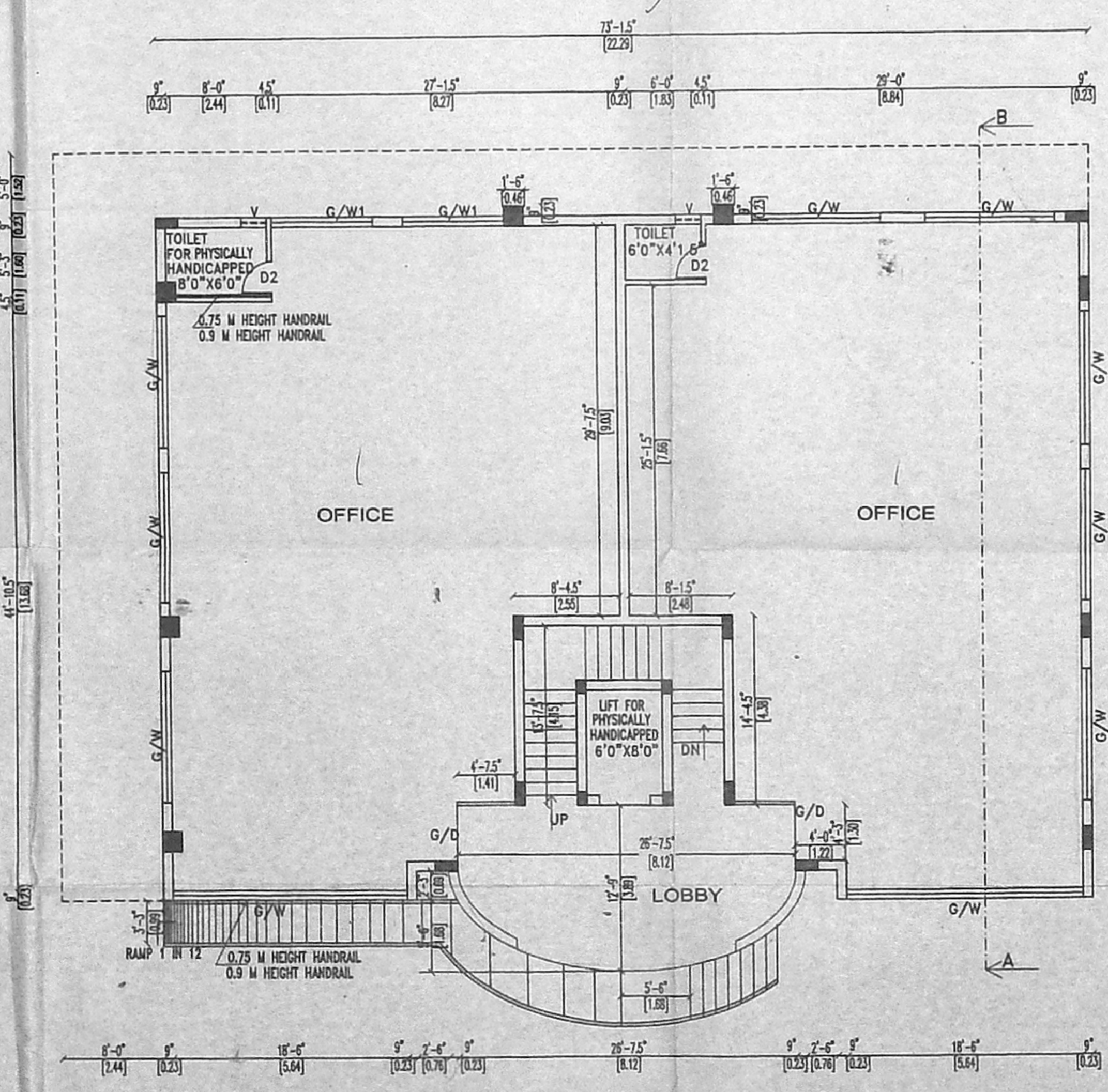

GROUND FLOOR PLAN

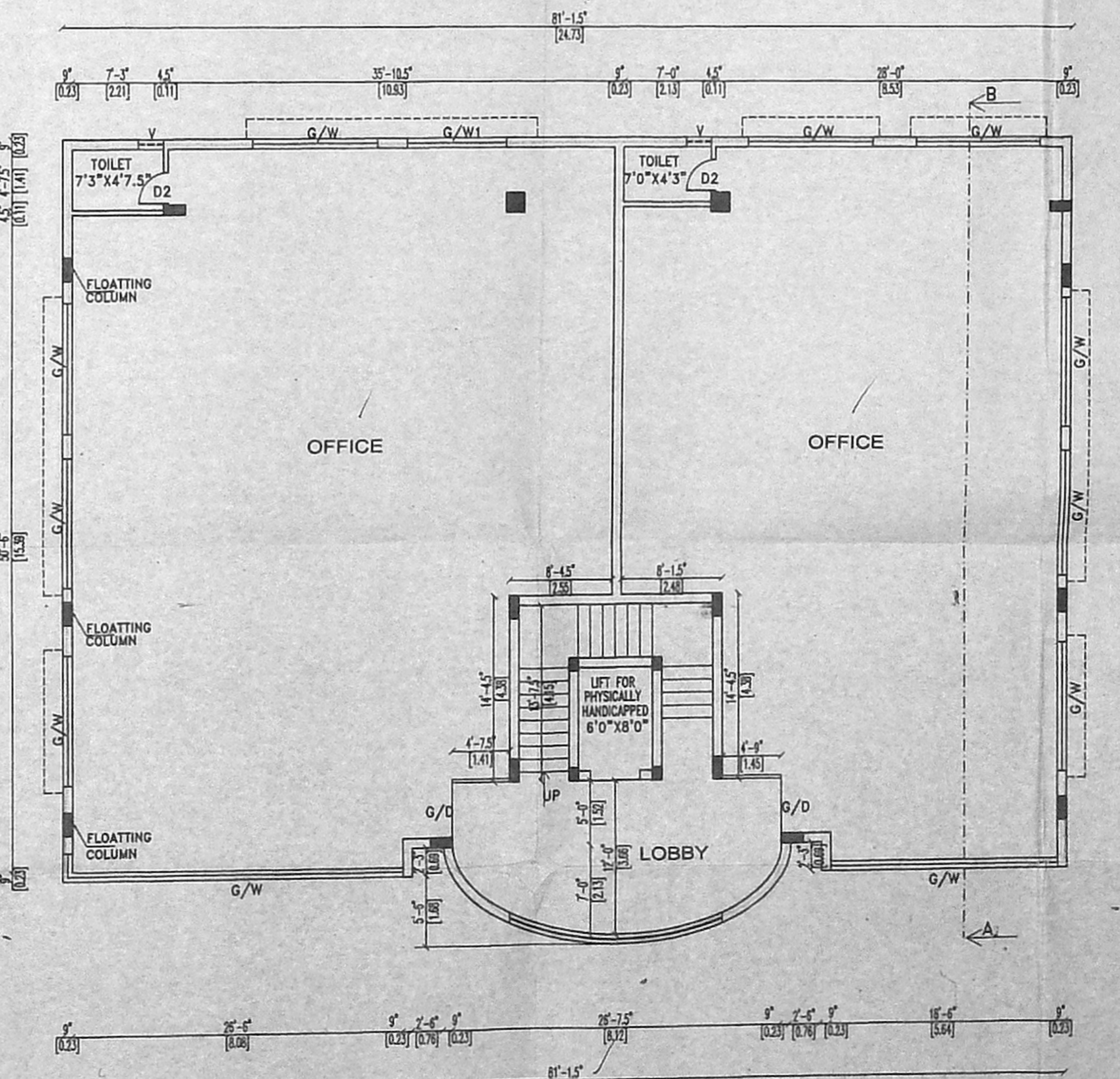

FIRST FLOOR PLAN

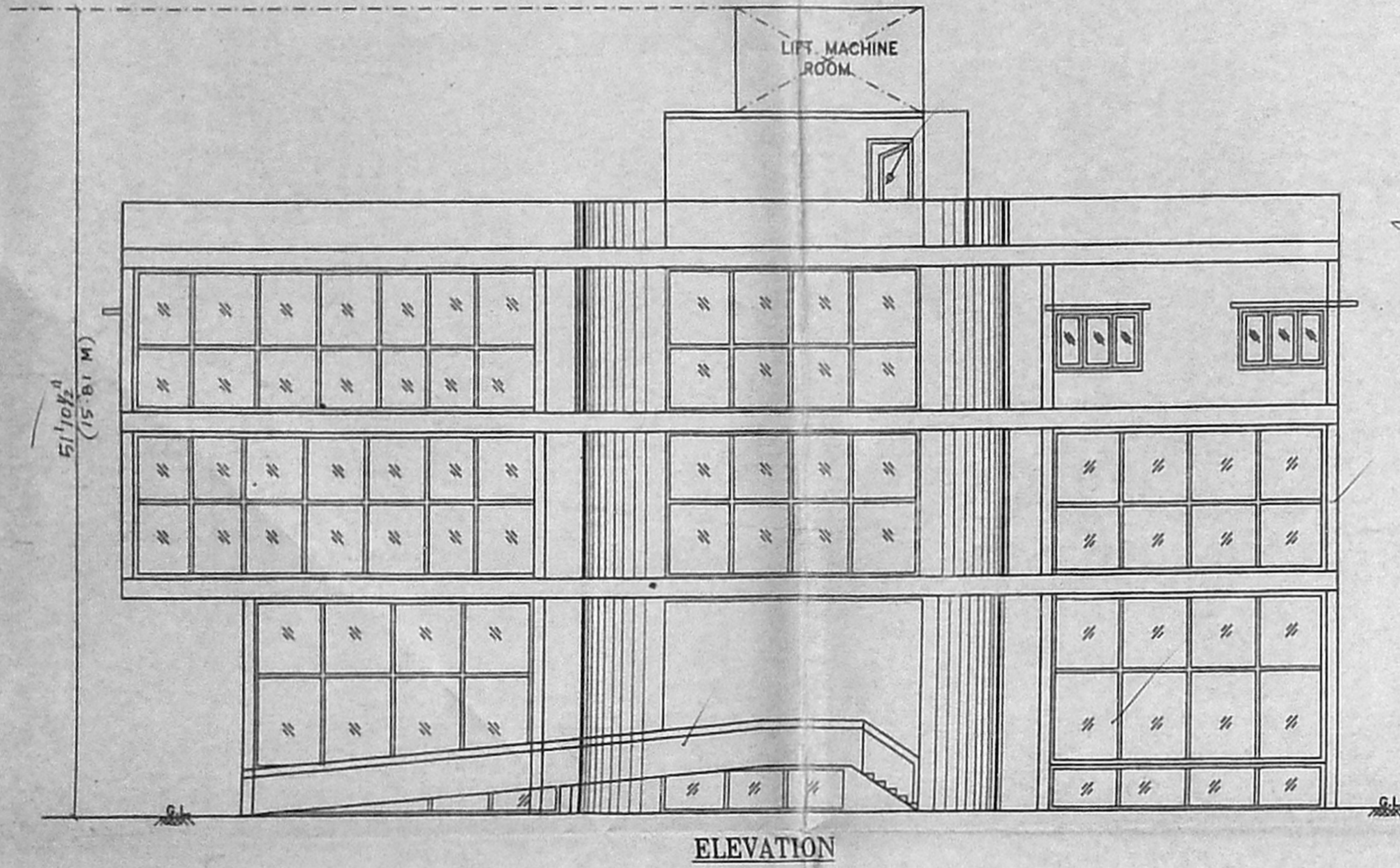

ELEVATION

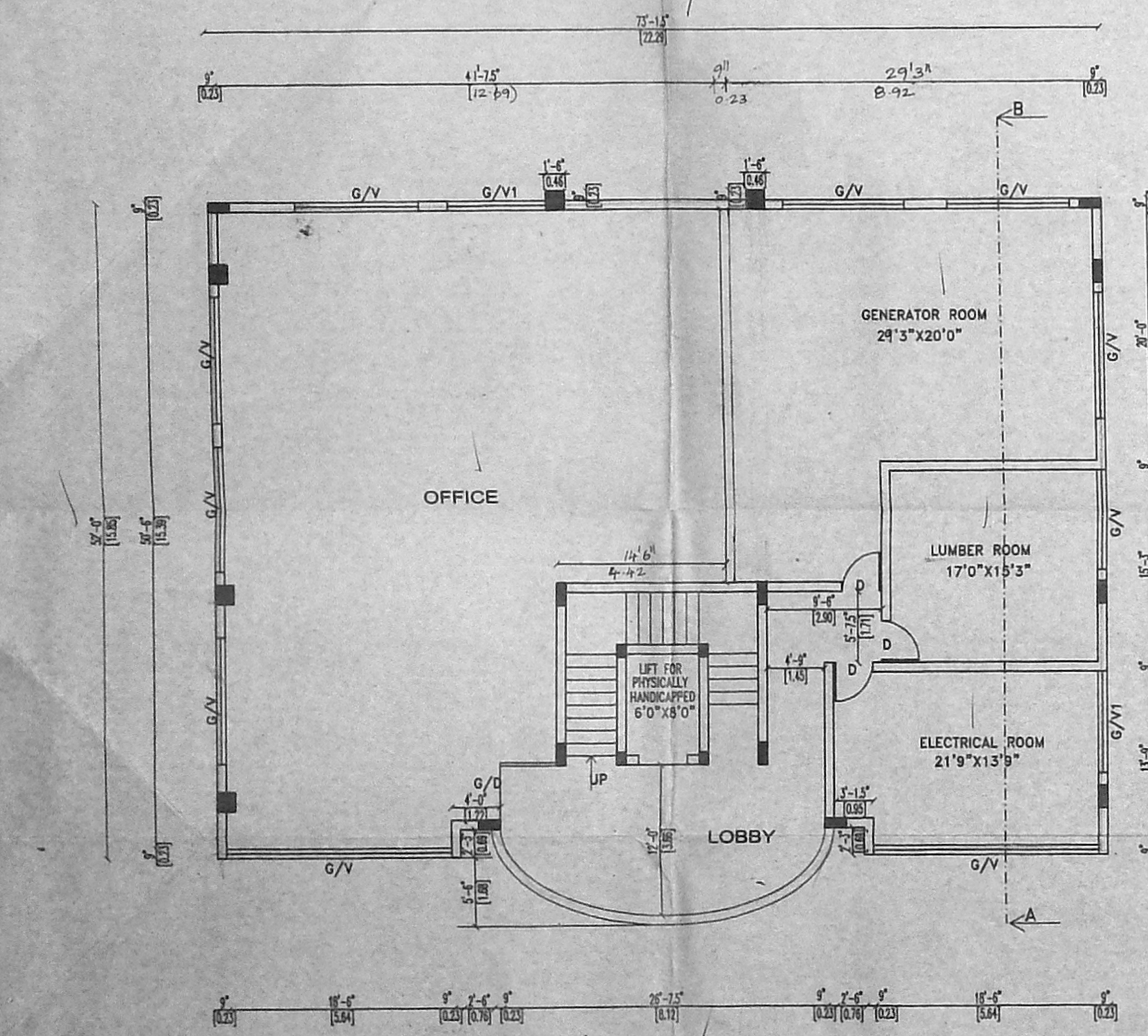

BASEMENT FLOOR PLAN

**JOINERIES**

R/S	ROLLING SHUTTER	7'0" x 7'0"
D	DOOR	3'3" x 7'0"
D1	DOOR	3'0" x 7'0"
D2	DOOR	2'6" x 7'0"
W	WINDOW	6'0" x 4'0"
W1	WINDOW	4'0" x 4'0"
V	VENTILATOR	2'0" x 2'0"
V1	VENTILATOR	3'0" x 2'0"
G/W	GLAZED WINDOW	10'0" x 10'0"
G/V1	GLAZED VENTILATOR	6'0" x 2'6"

**SPECIFICATION**

FOUNDATION R.C.C. FOOTING IN M20 REINFORCED CEMENT CONCRETE R.C. PLINTH BEAM, R.C. LINTEL, R.C.C. BEAM, AND ROOF CEMENT CONCRETE SUPER STRUCTURE BRICK WORK IN TABLE MOULDED BRICK LAID WITH PLASTERING IN CM 1:5 12MM THICK FLOORING MOSAIC TILES WOOD WORK BEST INDIAN VENTILAK PAINTING WALLS 2 COATS OF APPROVED CM PAINT OVER WHITE PRIMER DOORS AND WINDOWS 2 COATS OF APPROVED ENAMEL PAINTS

**AREA STATEMENT**

PLOT AREA	92.60
BASEMENT FLOOR AREA	225.11
GROUND FLOOR AREA	362.53
FIRST FLOOR AREA	438.79
SECOND FLOOR AREA	387.05
TOTAL FLOOR AREA	1413.48
NON F.S.I. AREA	137.42
F.S.I. 1.49/	
COVERAGE: 46%	
NO OF CAR PARKING REQUIRED: 10 & 2 T.W.	
NO OF CAR PARKING PROVIDED: 10 & 2 T.W.	

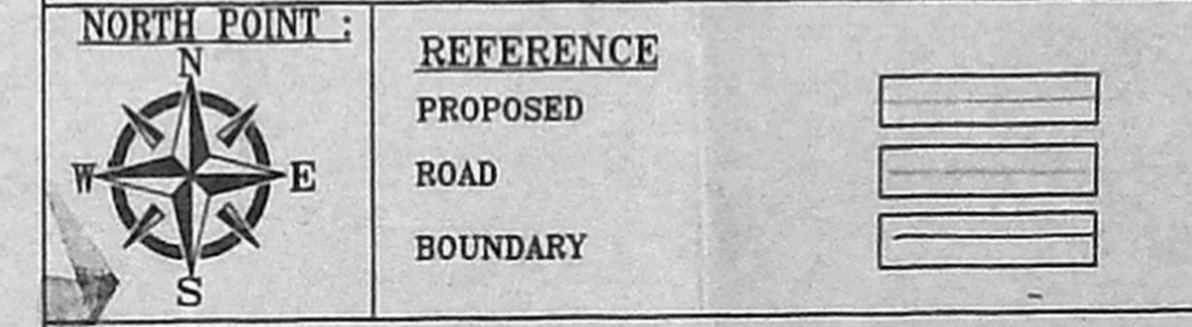

SCALE : 1"=8'0" (1:100)

REVISED PLAN FOR THE COMMERCIAL BUILDING AT OLD DOOR NO:16, NEW DOOR NO:32, KADER NAWAS KHAN STREET, NUNGAMBAKKAM, CHENNAI-6, R.S.NO:58/44 & 58/124 BLOCK NO:12, OF NUNGAMBAKKAM VILLAGE, CHENNAI CORPORATION. DIVISION NO:63, ZONE-5 EARLIER APPD NO:B/SPL BLDG/480/2004, LR.NO:BCI/22088/04, DT:28/9/04.

OWNER'S SIGNATURE

ER. K. SELVATH  
 BE (CIVIL) AME (C-100), FIV.  
 REGISTERED ENGINEER APPROVED VALUER.  
 CLASS-I LICENSED SURVEYOR.  
 Reg No: 6327200-0000  
 OFFICE NO: 11, 208, 11TH BLOCK,  
 MCGARRHUR ESTY, CHENNAI 600 037,  
 (NEAR WEST KADAPPAI SCHOOL)  
 PHONE No: 26562050, 52525059  
 CELL No: 9841282050

LICENSED SURVEYOR